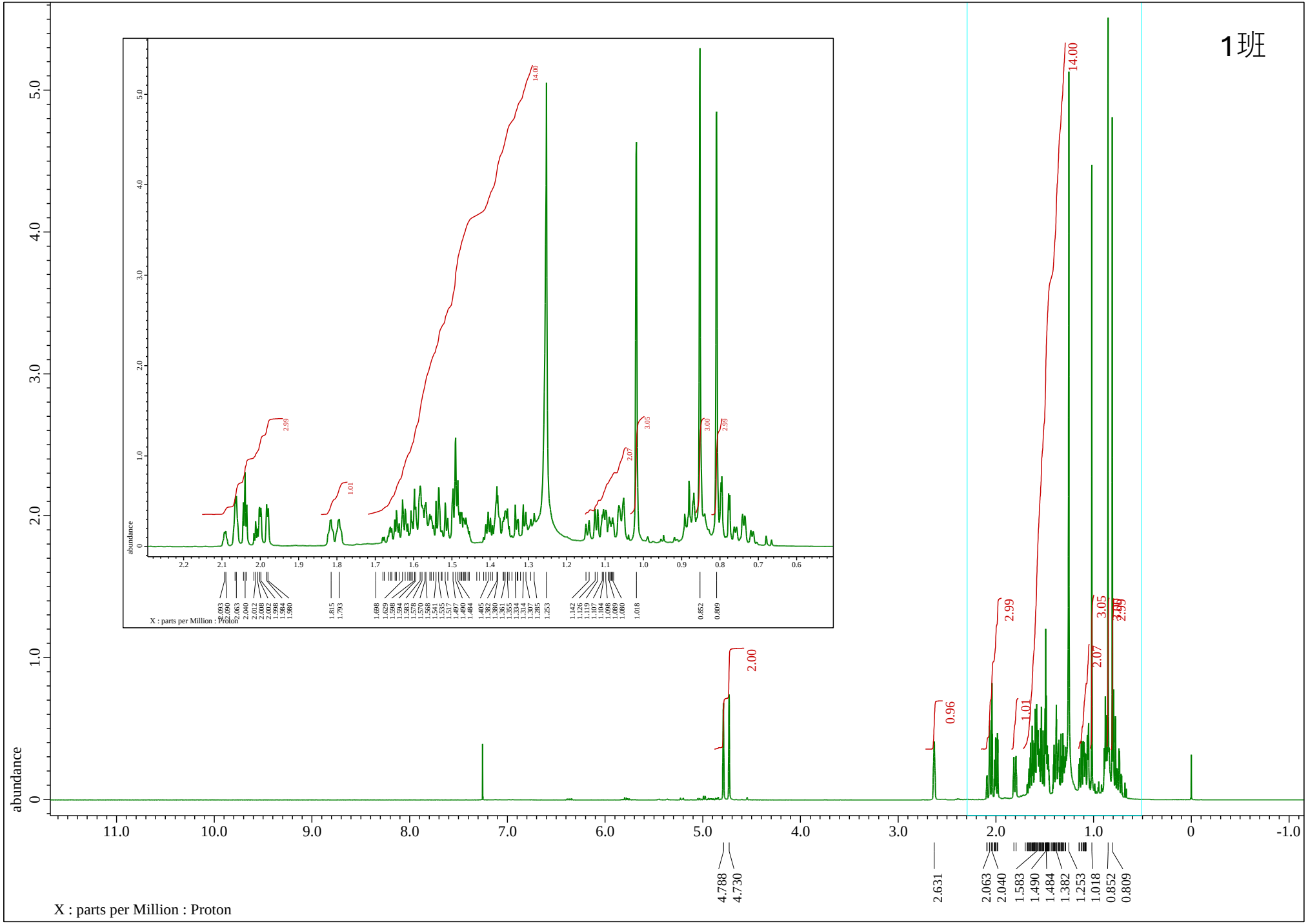
1班
abundance
X : parts per Million : Proton
14.00
2.99
3.05
2.07
2.00
0.96
1.01
4.788
4.730
2.631
2.063
2.040
1.583
1.490
1.484
1.382
1.253
1.018
0.852
0.809

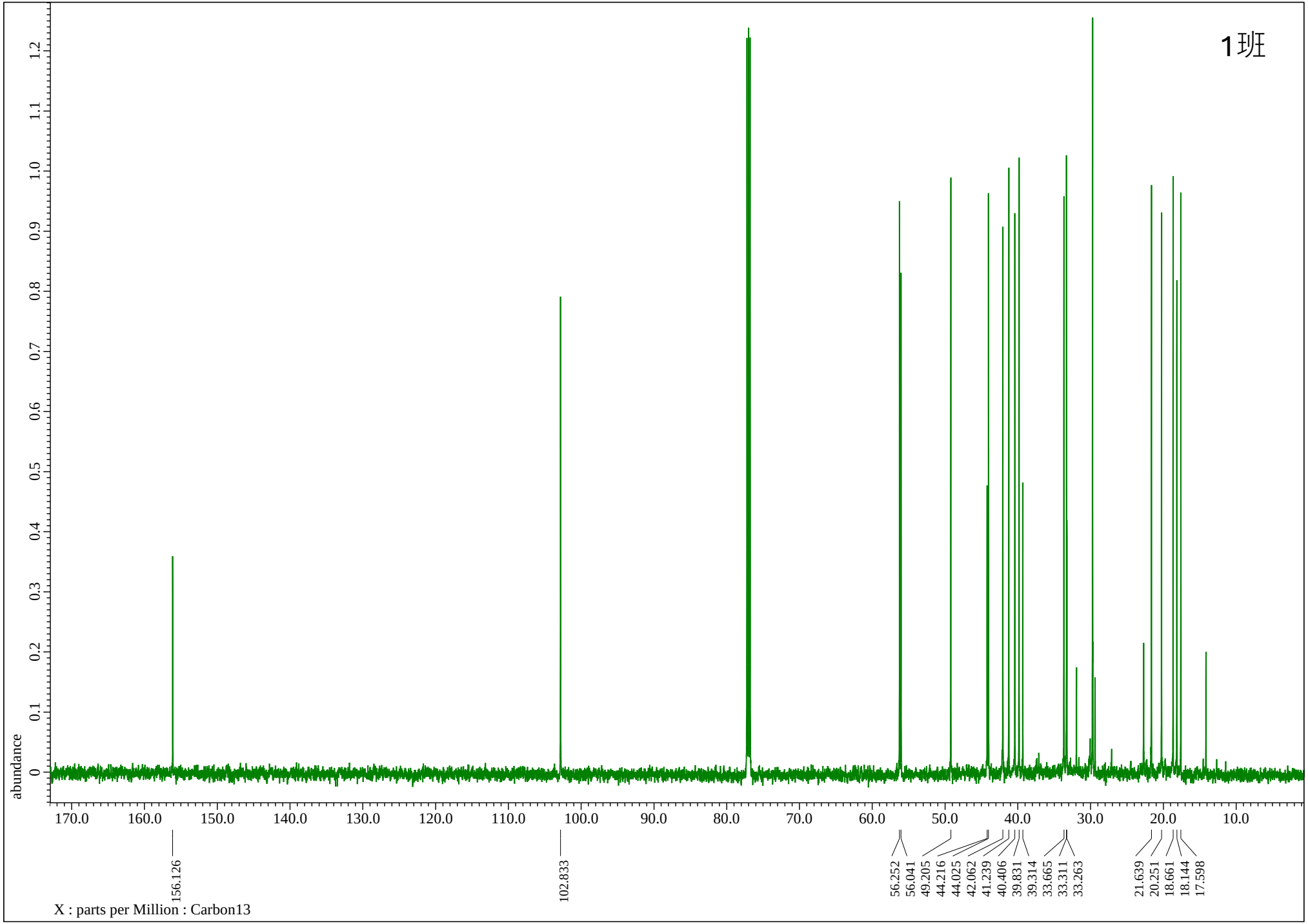
1班
abundance
0
0.1
0.2
0.3
0.4
0.5
0.6
0.7
0.8
0.9
1.0
1.1
1.2
170.0
160.0
150.0
140.0
130.0
120.0
110.0
100.0
90.0
80.0
70.0
60.0
50.0
40.0
30.0
20.0
10.0
156.126
102.833
56.252
56.041
49.205
44.216
44.025
42.062
41.239
40.406
39.831
39.314
33.665
33.311
33.263
21.639
20.251
18.661
18.144
17.598
X : parts per Million : Carbon13

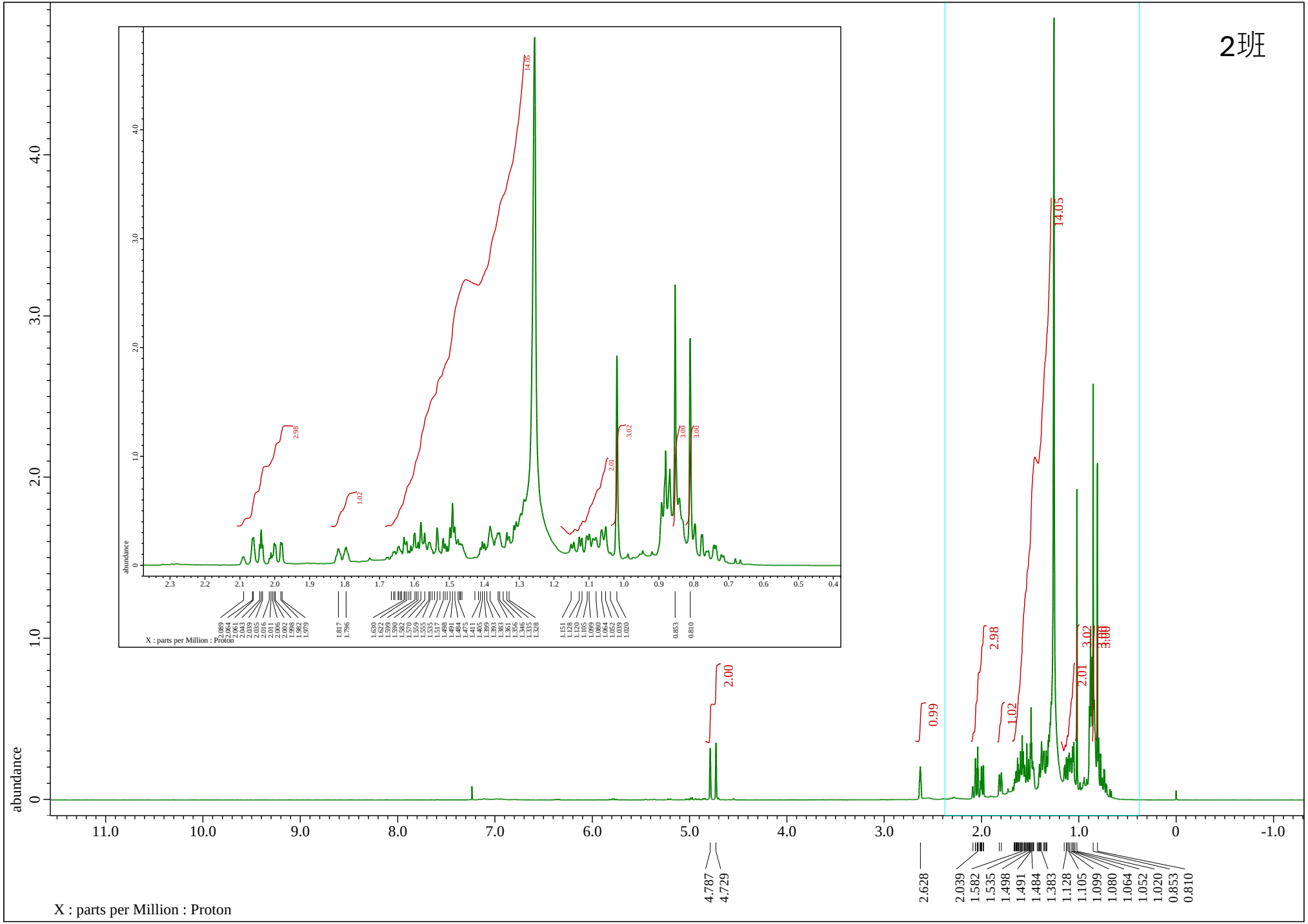
2班
abundance
X : parts per Million : Proton
14.05
2.98
1.02
2.01
3.02
3.00
2.00
0.99
4.787
4.729
2.628
2.039
1.582
1.535
1.498
1.491
1.484
1.383
1.128
1.105
1.099
1.080
1.064
1.052
1.020
0.853
0.810

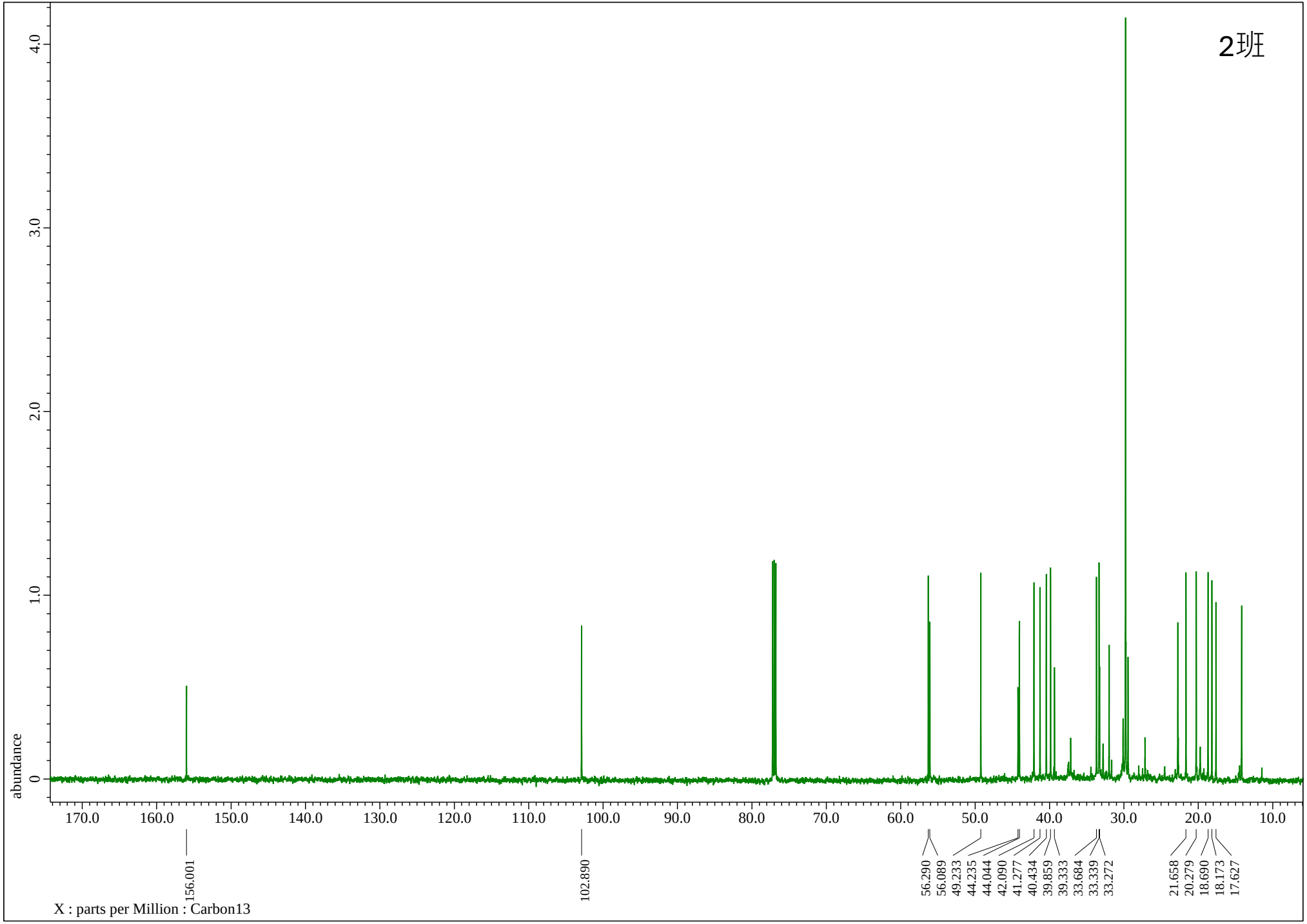
2班
abundance
4.0
3.0
2.0
1.0
0
170.0
160.0
150.0
140.0
130.0
120.0
110.0
100.0
90.0
80.0
70.0
60.0
50.0
40.0
30.0
20.0
10.0
156.001
102.890
56.290
56.089
49.233
44.235
44.044
42.090
41.277
40.434
39.859
39.333
33.684
33.339
33.272
21.658
20.279
18.690
18.173
17.627
X : parts per Million : Carbon13

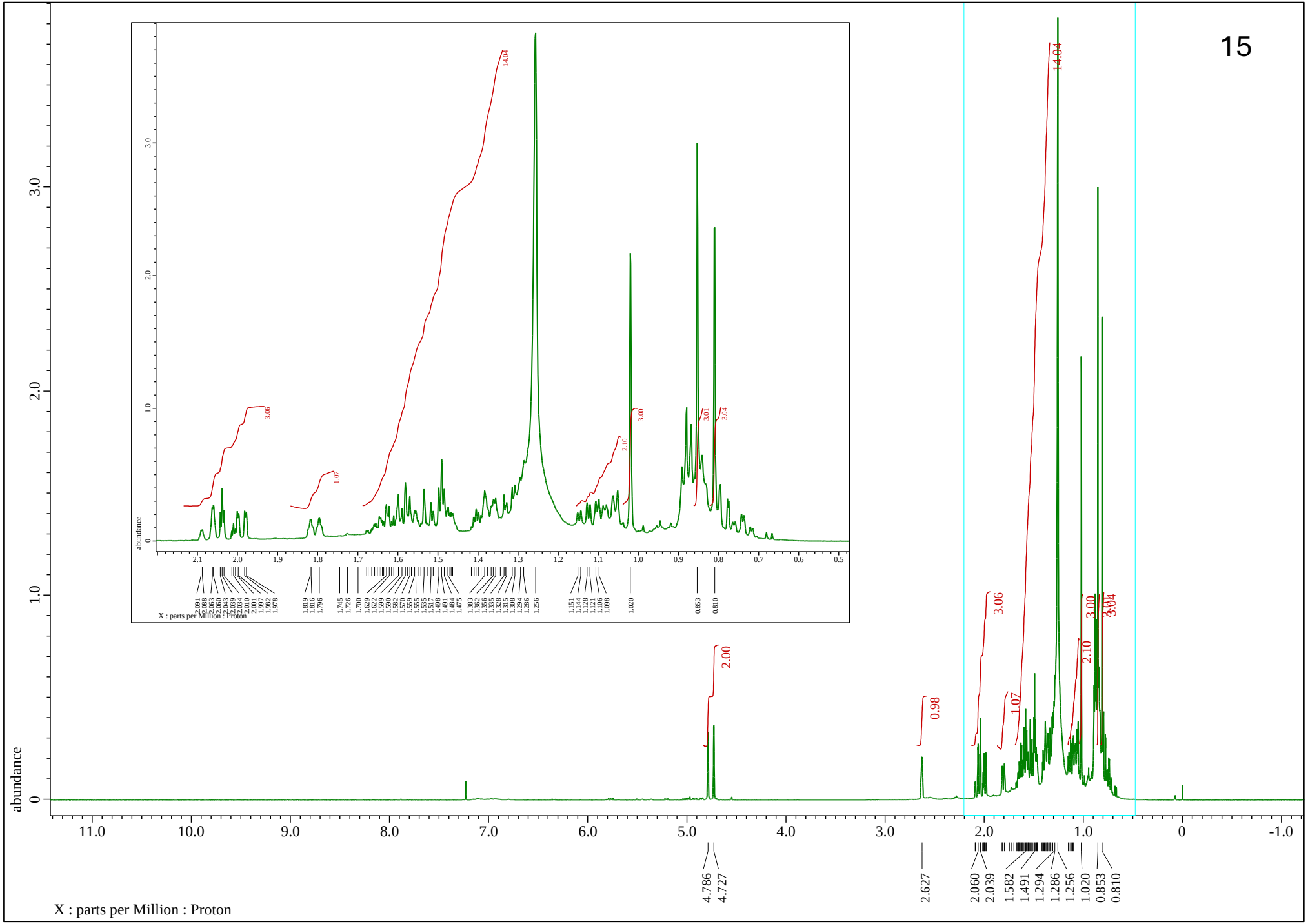
15
abundance
X : parts per Million : Proton
14.04
3.06
1.07
2.10
3.00
3.01
3.04
2.00
0.98
4.786
4.727
2.627
2.060
2.039
1.582
1.491
1.294
1.286
1.256
1.020
0.853
0.810

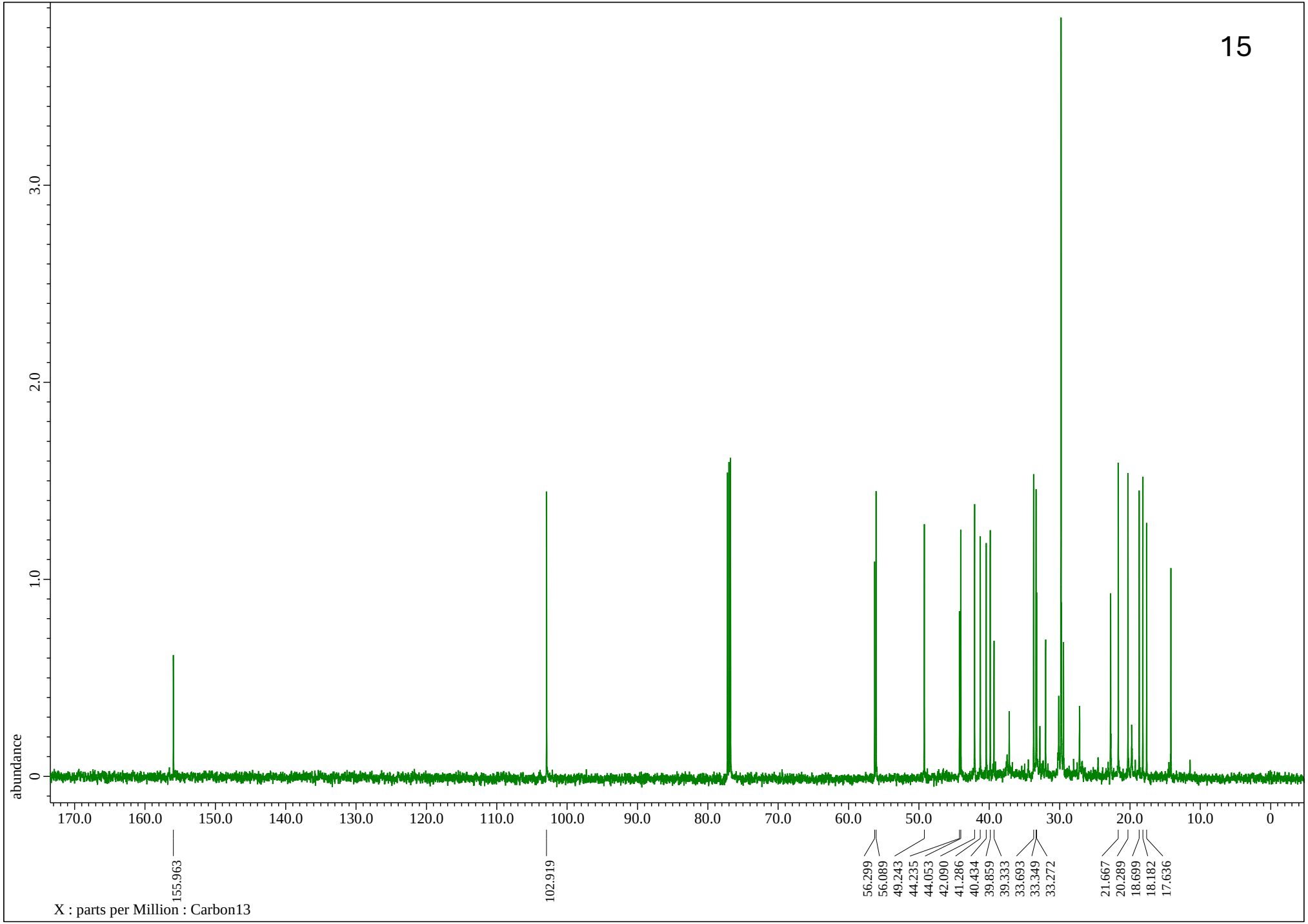
15
abundance
3.0
2.0
1.0
0
170.0
160.0
150.0
140.0
130.0
120.0
110.0
100.0
90.0
80.0
70.0
60.0
50.0
40.0
30.0
20.0
10.0
0
155.963
102.919
56.299
56.089
49.243
44.235
44.053
42.090
41.286
40.434
39.859
39.333
33.693
33.349
33.272
21.667
20.289
18.699
18.182
17.636
X : parts per Million : Carbon13

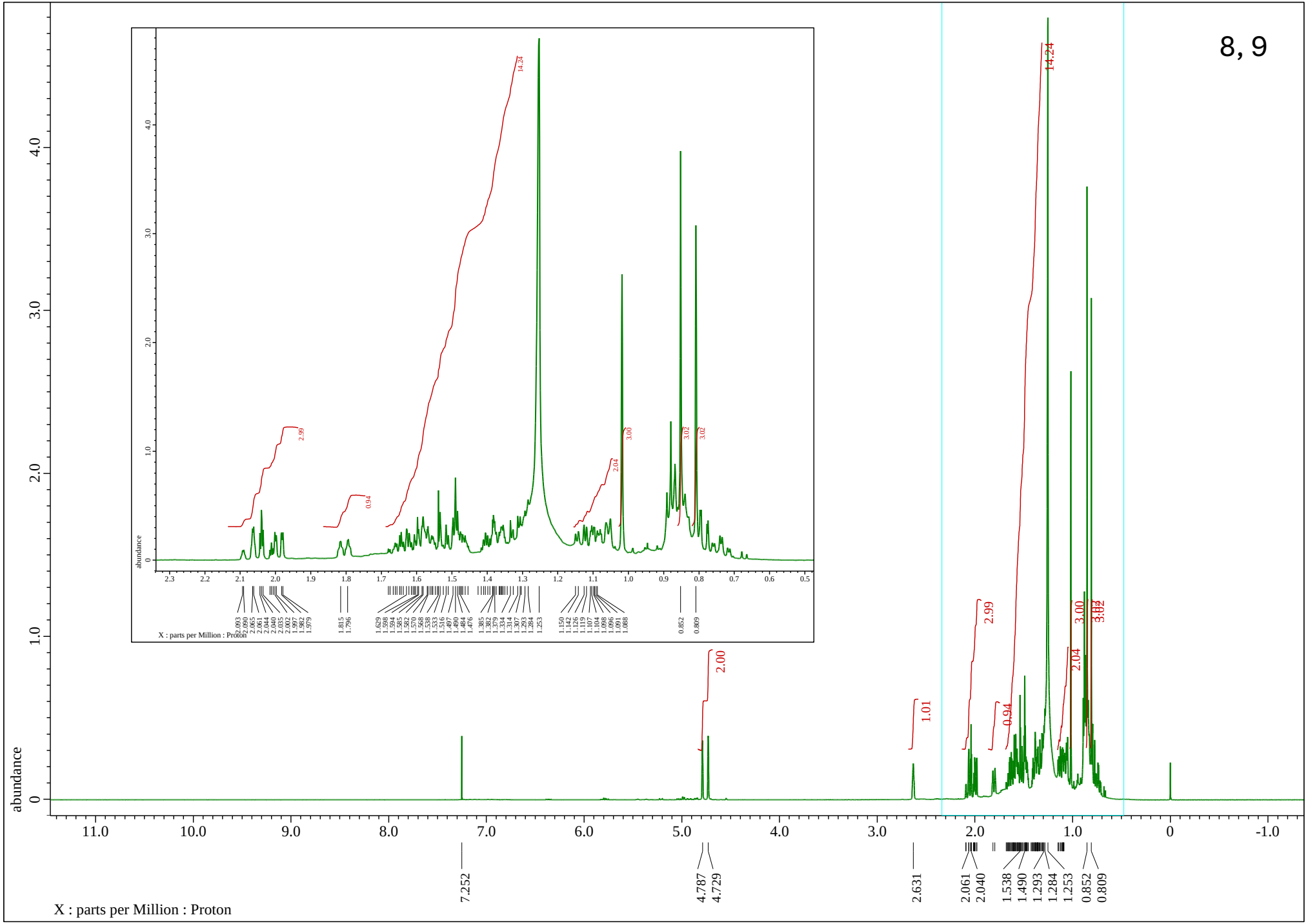
8, 9
abundance
X : parts per Million : Proton
14.24
2.99
0.94
2.04
3.00
3.02
2.00
1.01
7.252
4.787
4.729
2.631
2.061
2.040
1.538
1.490
1.293
1.284
1.253
0.852
0.809

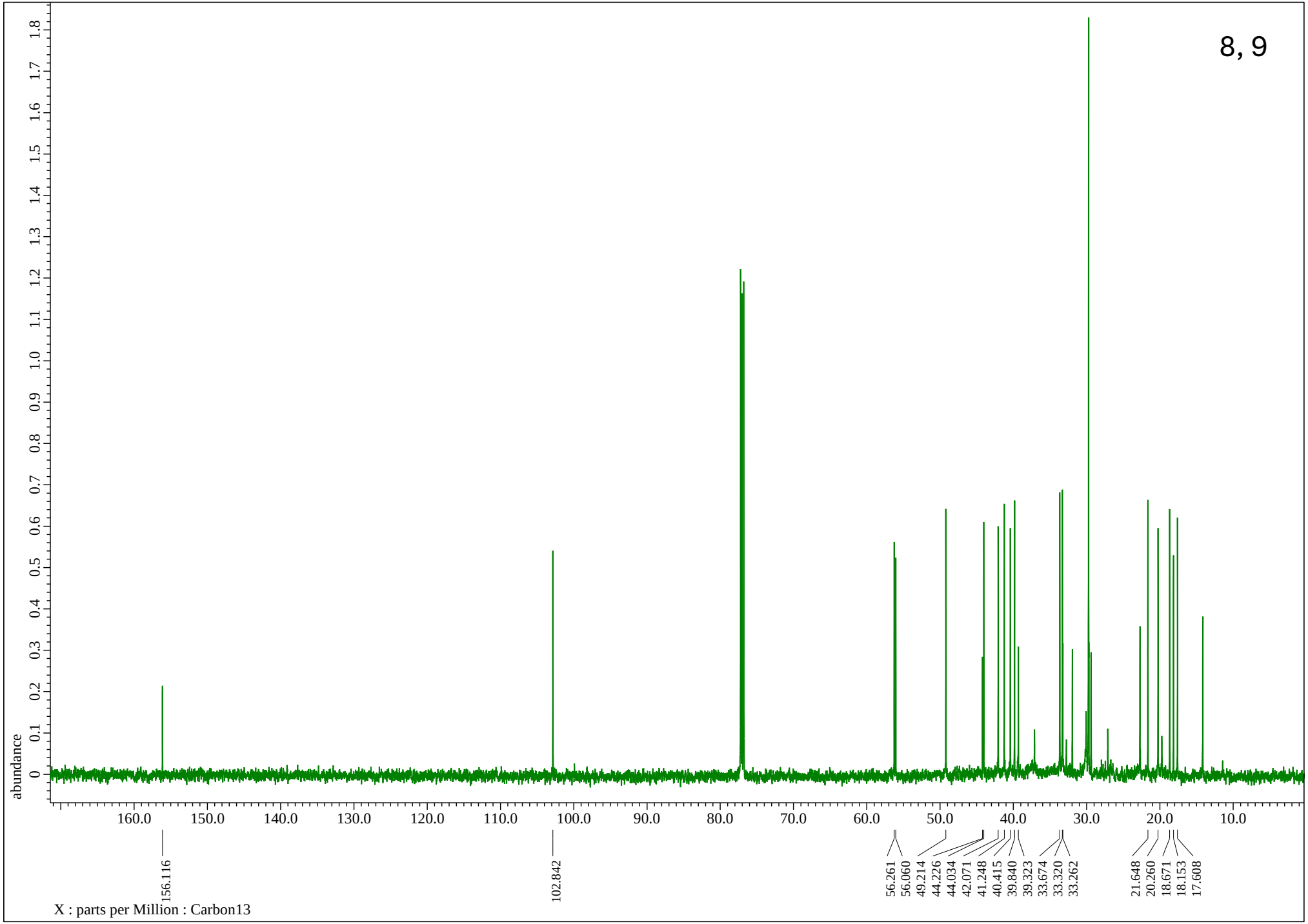
8, 9
abundance
0
0.1
0.2
0.3
0.4
0.5
0.6
0.7
0.8
0.9
1.0
1.1
1.2
1.3
1.4
1.5
1.6
1.7
1.8
160.0
150.0
140.0
130.0
120.0
110.0
100.0
90.0
80.0
70.0
60.0
50.0
40.0
30.0
20.0
10.0
156.116
102.842
56.261
56.060
49.214
44.226
44.034
42.071
41.248
40.415
39.840
39.323
33.674
33.320
33.262
21.648
20.260
18.671
18.153
17.608
X : parts per Million : Carbon13

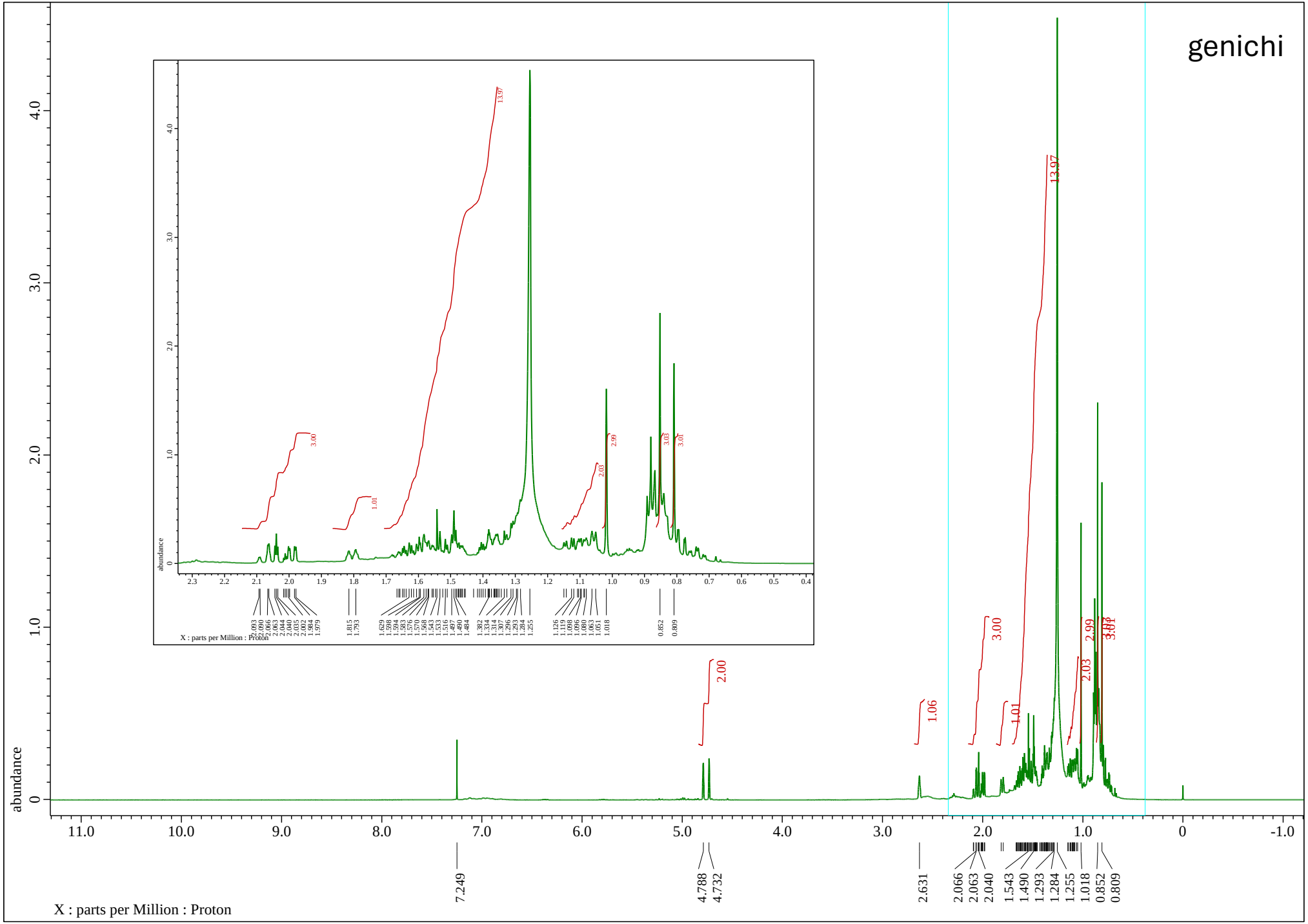
genichi
abundance
X : parts per Million : Proton
7.249
4.788
4.732
2.631
2.066
2.063
2.040
1.543
1.490
1.293
1.284
1.255
1.018
0.852
0.809
2.00
1.06
3.00
1.01
13.97
2.03
2.99
3.03
3.01

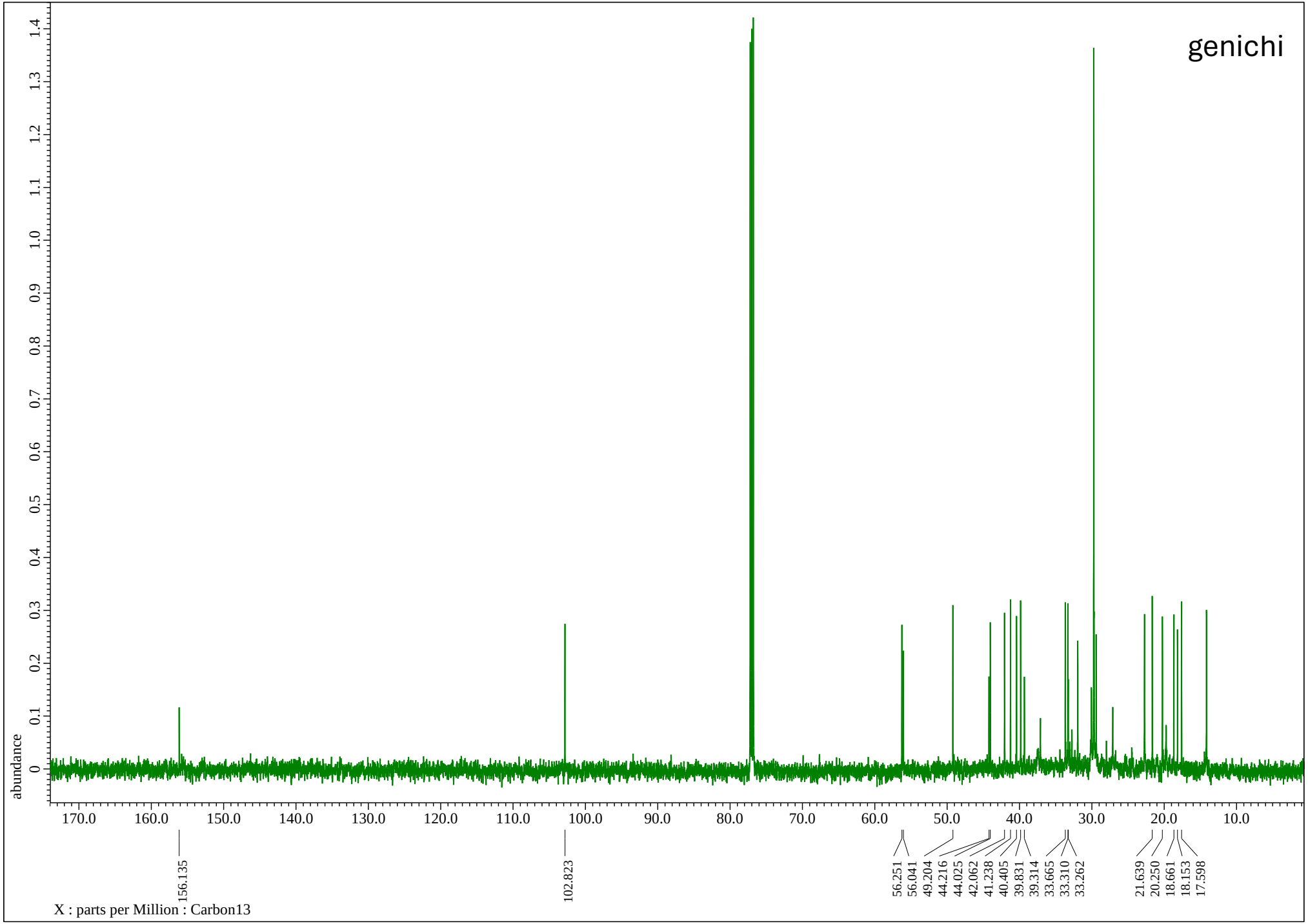
genichi
abundance
1.4
1.3
1.2
1.1
1.0
0.9
0.8
0.7
0.6
0.5
0.4
0.3
0.2
0.1
0
170.0
160.0
150.0
140.0
130.0
120.0
110.0
100.0
90.0
80.0
70.0
60.0
50.0
40.0
30.0
20.0
10.0
156.135
102.823
56.251
56.041
49.204
44.216
44.025
42.062
41.238
40.405
39.831
39.314
33.665
33.310
33.262
21.639
20.250
18.661
18.153
17.598
X : parts per Million : Carbon13

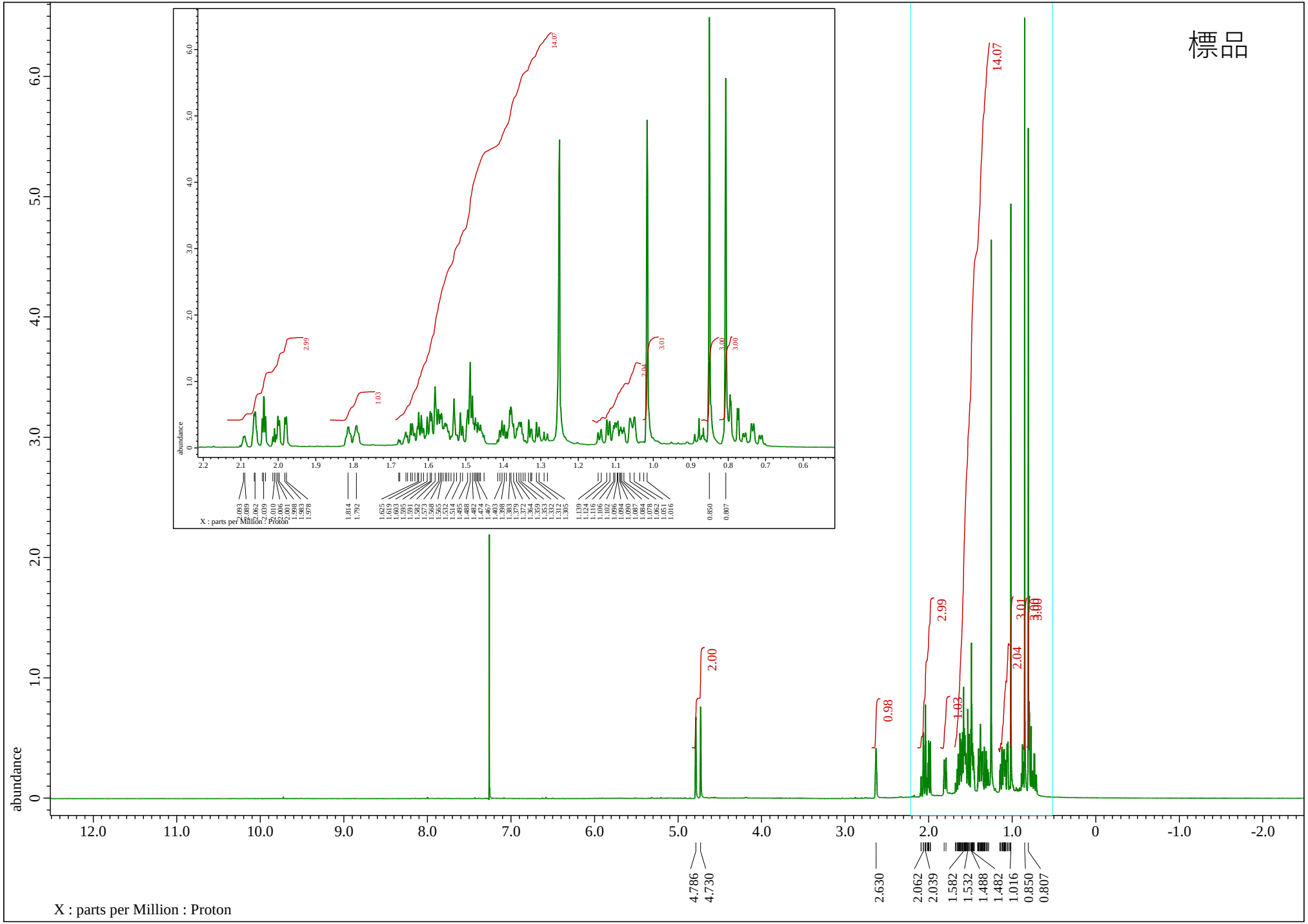
標品
abundance
X : parts per Million : Proton
14.07
2.99
2.00
0.98
1.03
2.04
3.01
3.00
4.786
4.730
2.630
2.062
2.039
1.582
1.532
1.488
1.482
1.016
0.850
0.807

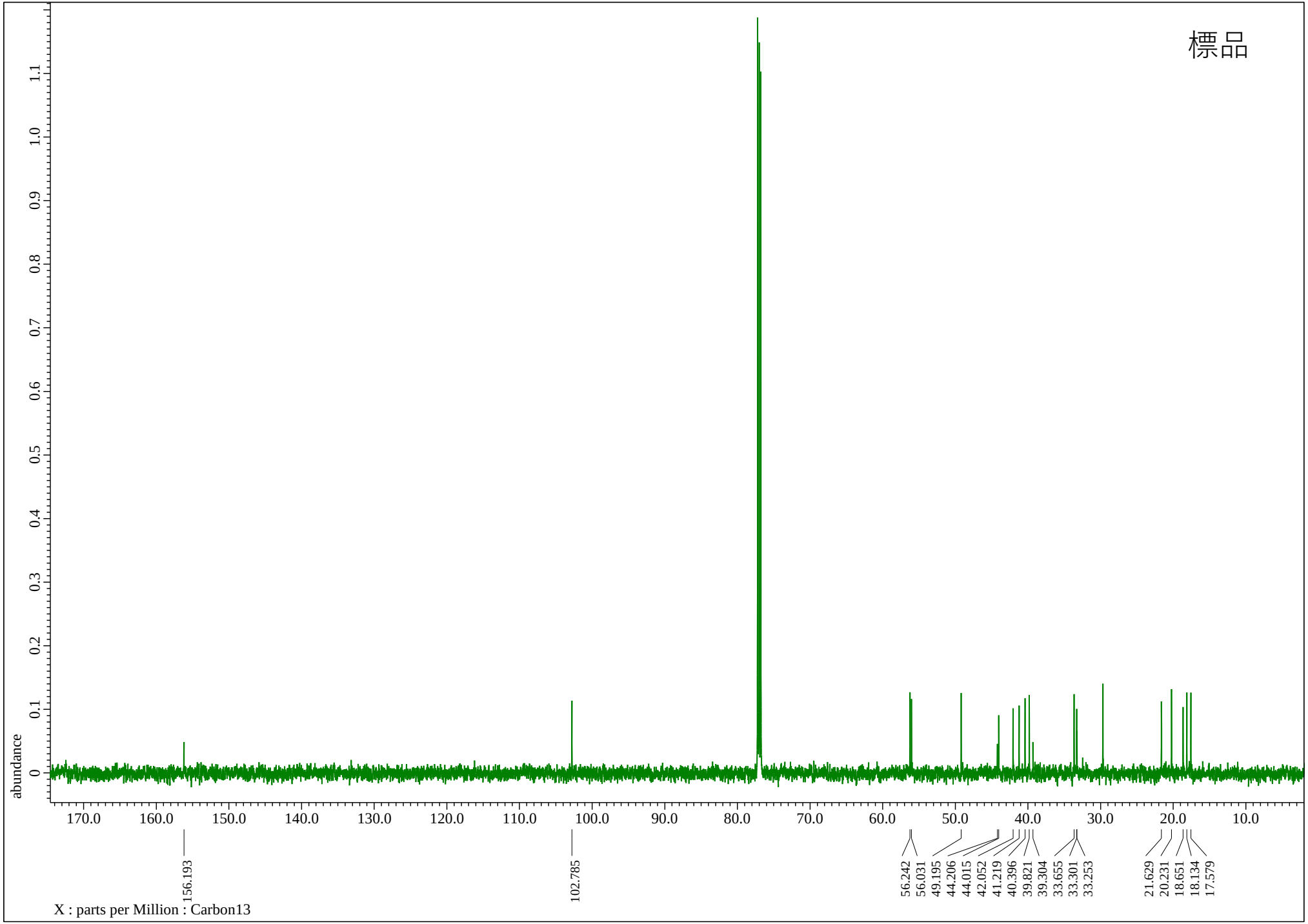
標品
abundance
0
0.1
0.2
0.3
0.4
0.5
0.6
0.7
0.8
0.9
1.0
1.1
170.0
160.0
150.0
140.0
130.0
120.0
110.0
100.0
90.0
80.0
70.0
60.0
50.0
40.0
30.0
20.0
10.0
156.193
102.785
56.242
56.031
49.195
44.206
44.015
42.052
41.219
40.396
39.821
39.304
33.655
33.301
33.253
21.629
20.231
18.651
18.134
17.579
X : parts per Million : Carbon13